

Revision Notes:		
1	Downstairs plan revised	14/03/2020
2	Upstairs plan revised	16/03/2020

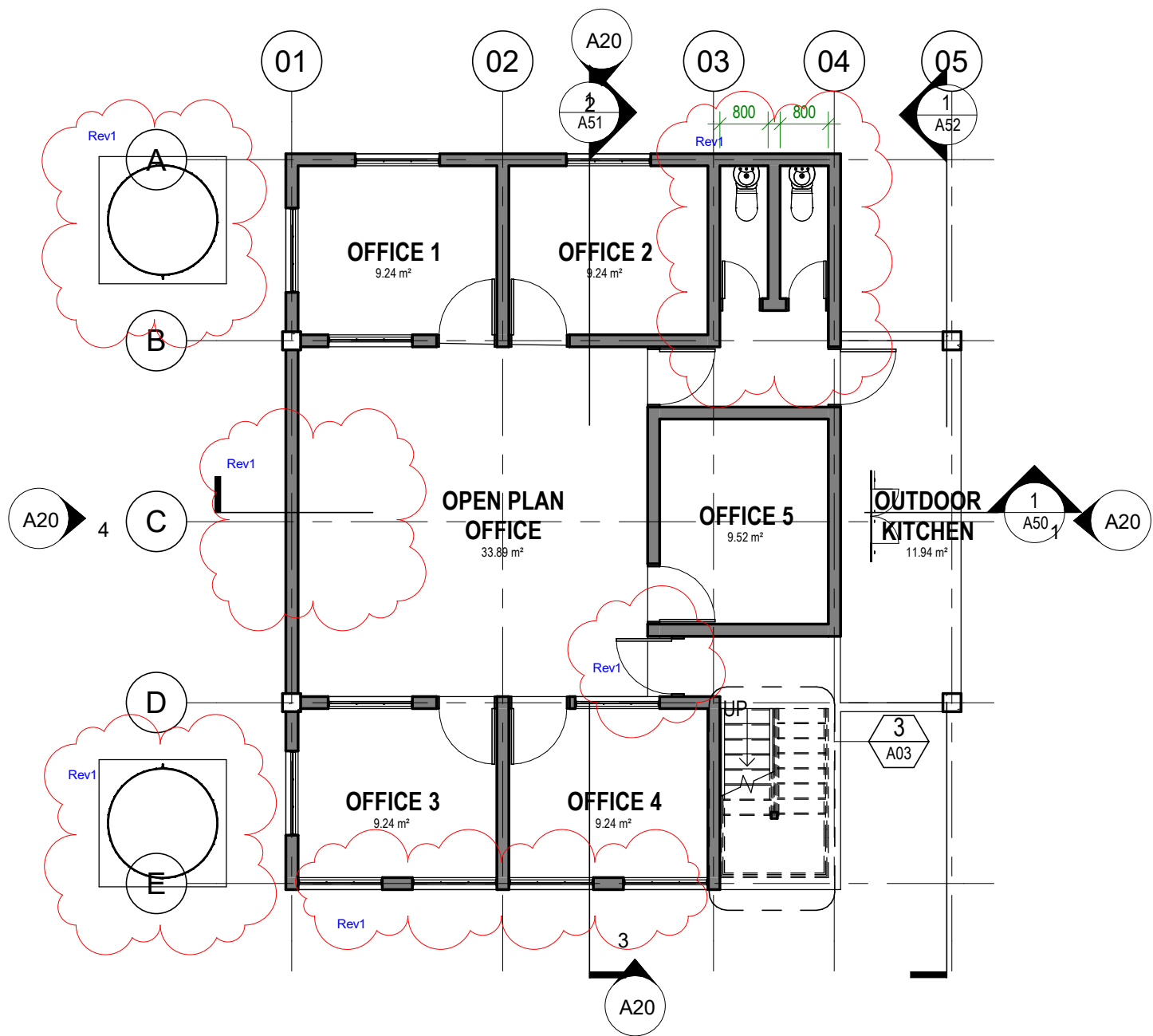

1 LEVEL 1
Scale: 1 : 100

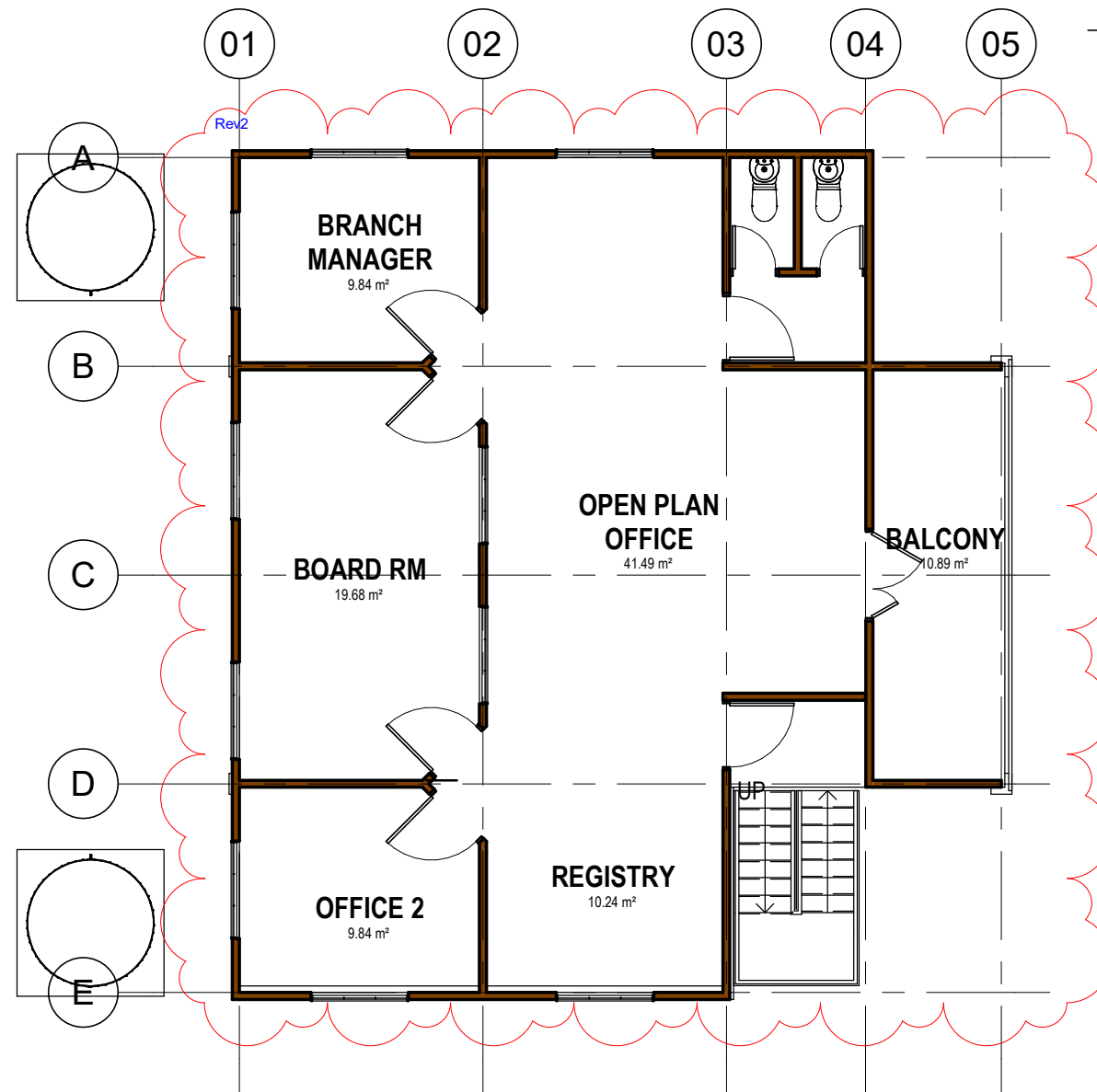

2 LEVEL 2
Scale: 1 : 100



architectural Design, civil & structural Engineering, build-works Costing Consultants
e: consult@DECons.com | m: +686 73069657 | facebook: DECons page

**KPA NEW OFFICE
(KIRITIMATI)**

CLIENT: Kiribati Port Authority
PROJECT NO: 7516

DWG TITLE:
PROPOSED PLAN

DRAWN by: T.Titaake
REVIEWED by: T.T
DATE: 22/01/20
SCALE: 1 : 100

DRAWING NUMBER: **A02** ISSUE: **DD**



COPYRIGHT
All rights reserved. This drawing set or any part of it shall not be reproduced or used in any manner whatsoever without the express written permission of **DECons**.

D:\projects\Kiritimati\2019\GB1908 - KPA XMAS Office\Drawings\02 Building Model\GB 1908 - KPA XMAS Office BUILDING 200316.rvt